

MK63

**THE COUNCIL OF THE BOROUGH OF MILTON KEYNES
(THE COUNCIL OF THE BOROUGH OF MILTON KEYNES (CENTRAL
MILTON KEYNES) (WAITING AND LOADING RESTRICTIONS)
ORDER 2002) VARIATION ORDER 2003**

The Council of the Borough of Milton Keynes ("the Council") in exercise of its powers under Sections 1(1), 2(1) and (2), 4(2) and Part IV of Schedule 9 of the Road Traffic Regulation Act 1984 ("the Act of 1984") and of all other enabling powers, and after consultation with the chief officer of police in accordance with Part III of Schedule 9 to the Act of 1984, hereby makes the following Order:

PART 1

IMPLEMENTATION, CITATION AND DEFINITIONS

1. This Order shall come into operation on the 4th of July 2003 and may be cited as "The Council of the Borough of Milton Keynes (The Council of the Borough of Milton Keynes (Central Milton Keynes) (Waiting and Loading Restrictions) Order 2002) Amendment Order 2003".
2. Any reference in this Order to any enactment shall be construed as a reference to that enactment as amended by any subsequent enactment.
3. The plan annexed to this Order identifies the lengths of road subject to this Order, provided that where there is any inconsistency between the plans and the Articles it is the wording of the Articles which shall prevail.
4. The plan annexed to this Order is hereby annexed to The Council of the Borough of Milton Keynes (Central Milton Keynes) (Waiting and Loading Restrictions) Order 2002 and forms part of the Order.

PART 2

VARIATIONS

5. The Council of the Borough of Milton Keynes (Central Milton Keynes) (Waiting and Loading Restrictions) Order 2002 ("The Principal Order") is varied as provided by the following provisions of this Order.

Certified to be a true copy of the original:

S. HILLSON
SENIOR LEGAL ASSISTANT

Milton Keynes Council

Civic Offices

1 Saxon Gate East

Milton Keynes

MK9 3HG

Notes

NW2c - TRO Schedule
Reference Number
No Waiting at Anytime
except in marked bays

Map referred to in The Council of the Borough of Milton Keynes
(The Council of the Borough of Milton Keynes (Central Milton Keynes)
(Waiting and Loading Restrictions) Order 2002) Variation Order 2003

Scale: NTS

MAP 1

The common seal of the Council of the Borough of Milton Keynes
was hereunto affixed in the presence of:

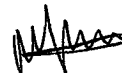

HEAD OF LEGAL AND PROPERTY SERVICES

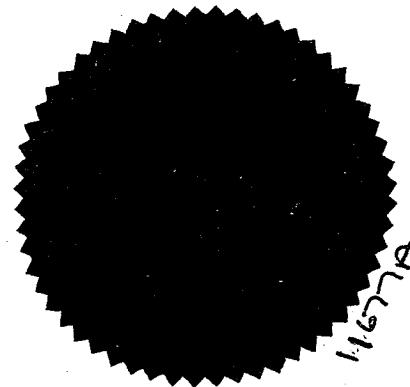

11677A

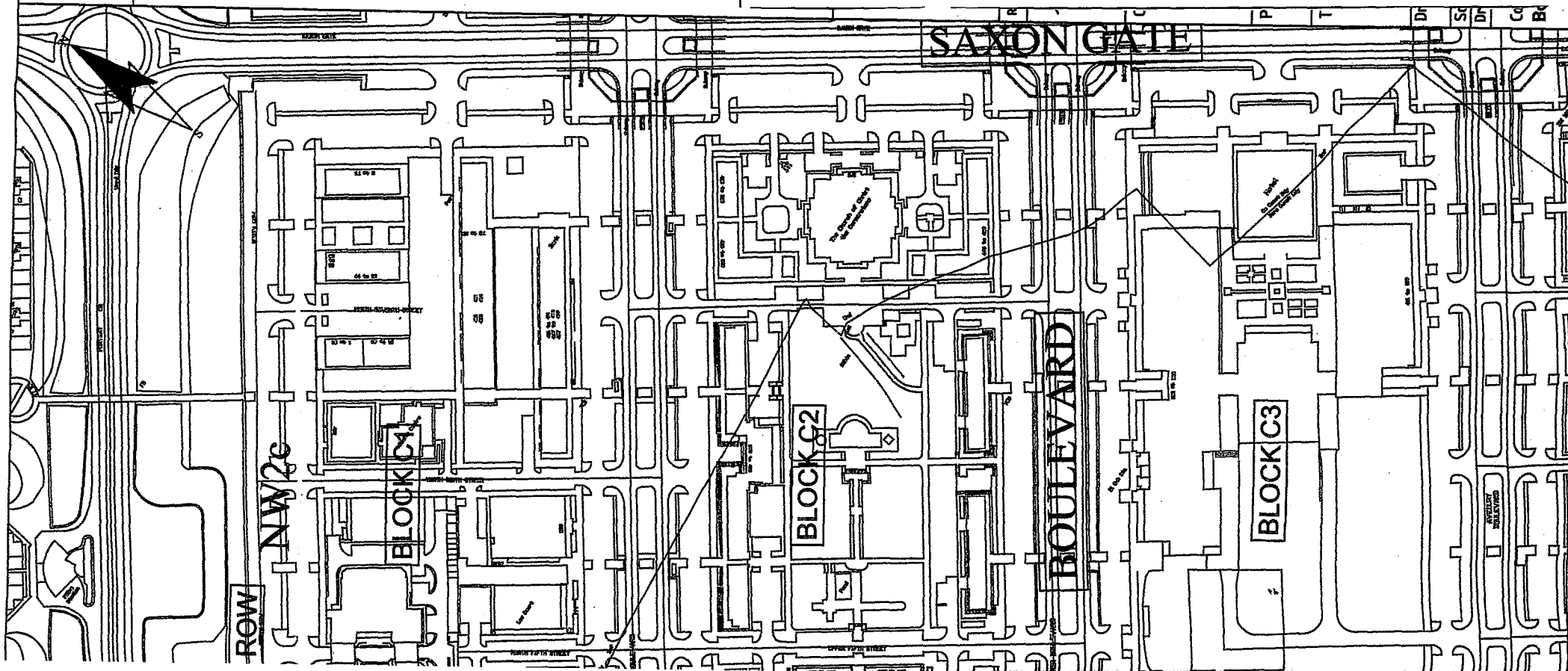

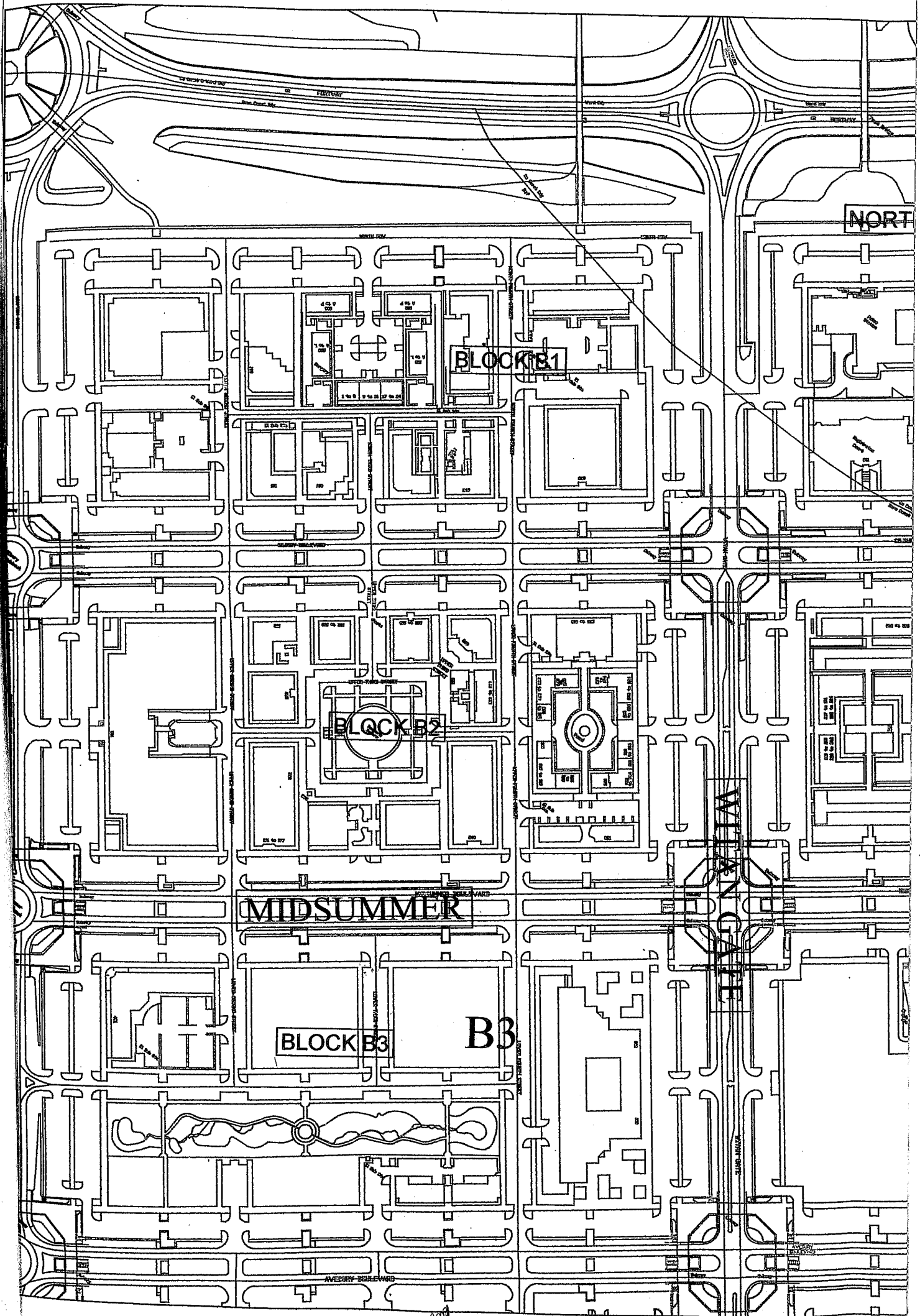



6. The following item is inserted into Schedule 1 of the Principal Order:
NORTH ROW - THE SOUTH-EAST ACCESS WAY – BOTH SIDES
NW2c Between Witan Gate East and North Fourteenth Street except
marked parking places.

THE COMMON SEAL OF the **COUNCIL OF
THE BOROUGH OF MILTON KEYNES** was
hereunto affixed this 3rd day of July 2003
in the presence of:-

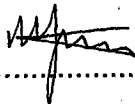

.....
HEAD OF LEGAL AND PROPERTY SERVICES



17677A